Out[58]:

	CountryName	CountryCode	BirthRate	InternetUsers	IncomeGroup	myCalc
0	Aruba	ABW	10.244	78.9	High income	808.2516
1	Afghanistan	AFG	35.253	5.9	Low income	207.9927
2	Angola	AGO	45.985	19.1	Upper middle income	878.3135
3	Albania	ALB	12.877	57.2	Upper middle income	736.5644
4	United Arab Emirates	ARE	11.044	88.0	High income	971.8720

In [59]:
```
df.columns
```

Out[59]:
```
Index(['CountryName', 'CountryCode', 'BirthRate', 'InternetUsers',
       'IncomeGroup', 'myCalc'],
      dtype='object')
```

In [60]:
```
df = df.drop('myCalc',axis = 1)
```

In [64]:
```
import matplotlib.pyplot as plt
import seaborn as sns


%matplotlib inline
plt.rcParams['figure.figsize'] = 6,2

import warnings
warnings.filterwarnings('ignore') # os error
```

In [69]:
```
df["InternetUsers"]
```

Out[69]:
```
0      78.9
1       5.9
2      19.1
3      57.2
4      88.0
       ...
190    20.0
191    46.5
192     2.2
193    15.4
194    18.5
Name: InternetUsers, Length: 195, dtype: float64
```

In [81]:
```
vist2 = sns.displot(df.InternetUsers)
plt.show()
```

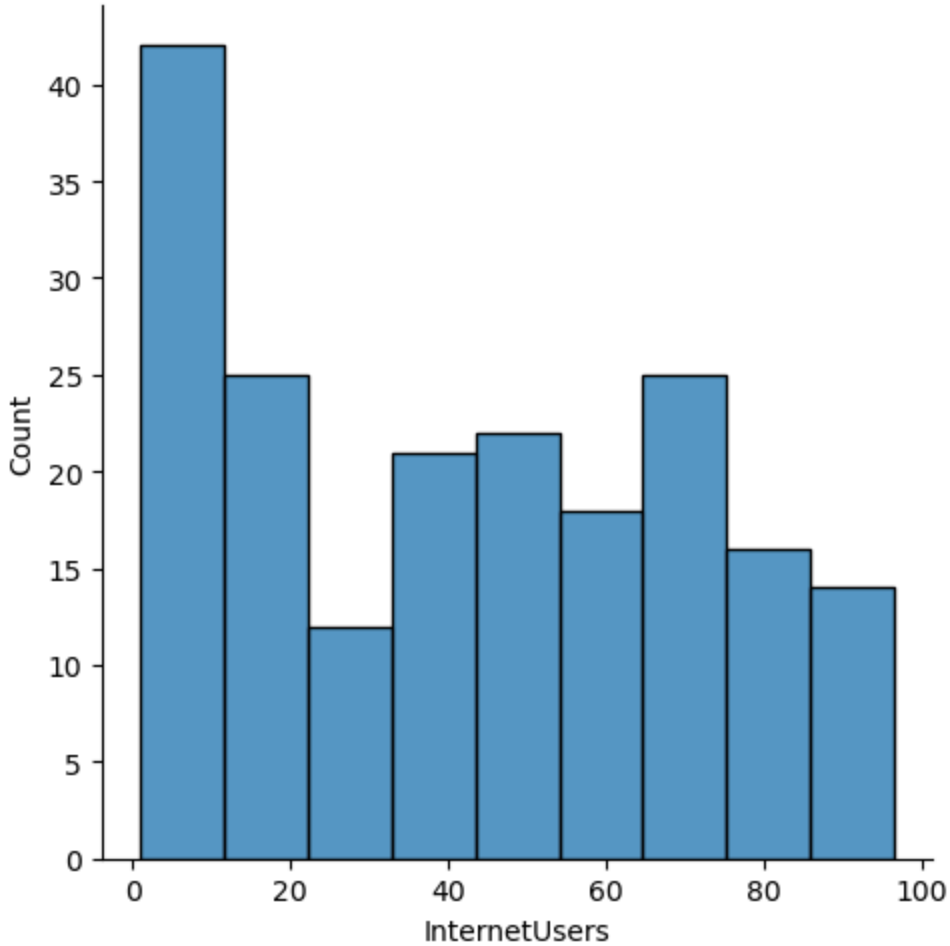

In [70]:
```
vis1=sns.distplot(df["InternetUsers"])
plt.show()
```

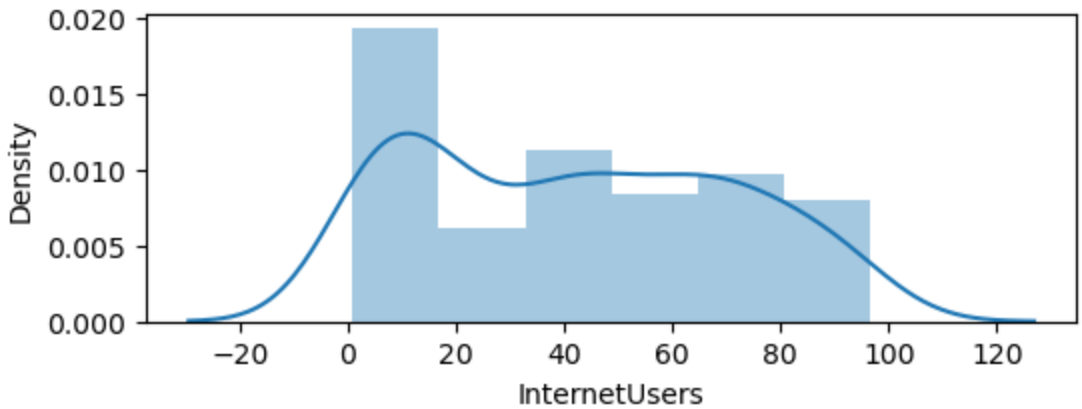

In [71]:
```
vis1=sns.distplot(df["InternetUsers"],bins=15)
```

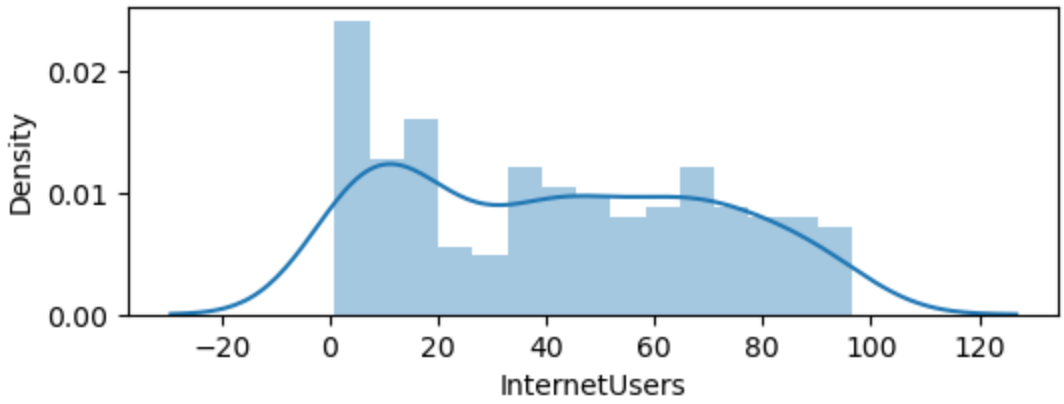

In [72]:
```
vis1=sns.distplot(df["InternetUsers"],bins=10)
```

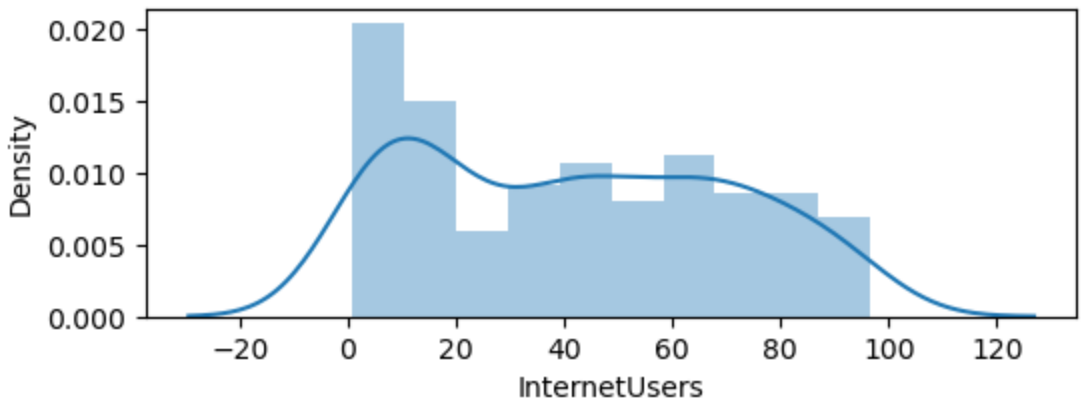

In [73]:
```
vis4=sns.boxplot(data=df,x="IncomeGroup",y='BirthRate')
```

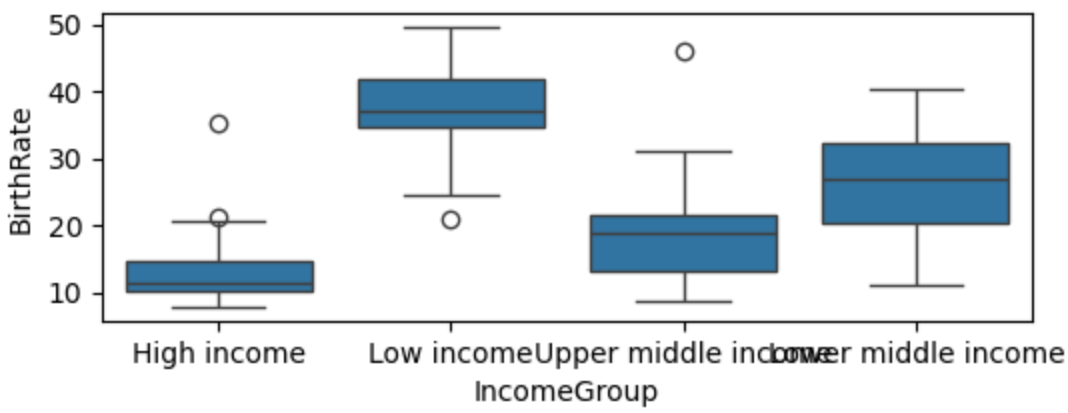

In [77]:
```
vis5=sns.lmplot(data=df,x="InternetUsers",y='BirthRate')
```

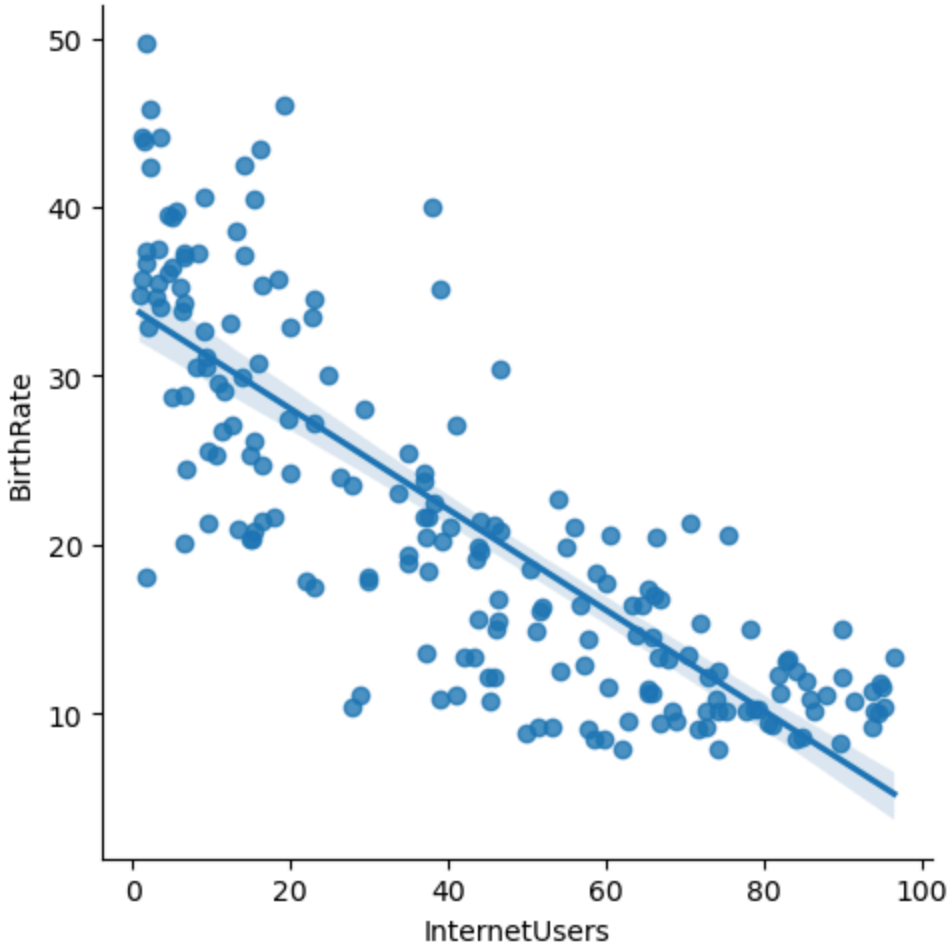

In [78]:
```
vis5=sns.lmplot(data=df,x="InternetUsers",y='BirthRate',fit_reg=False)
```

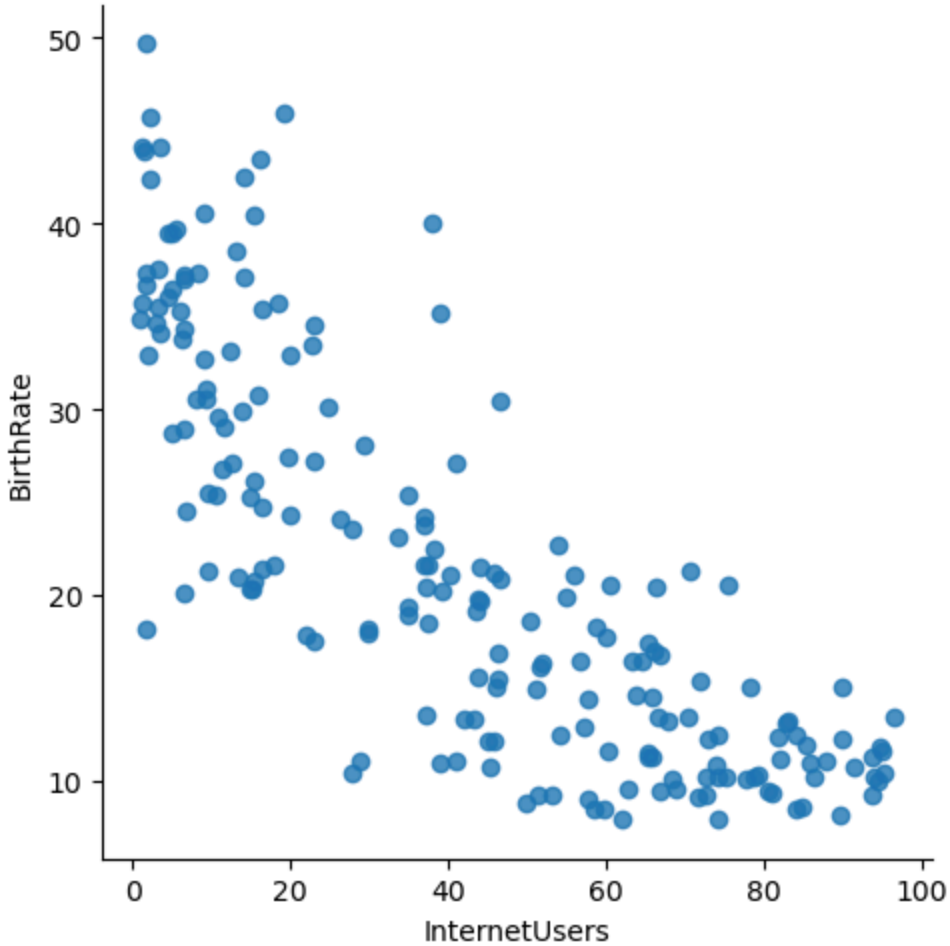

In [79]:
```
vis5=sns.lmplot(data=df,x="InternetUsers",y='BirthRate',fit_reg=False,hue='IncomeGr
```

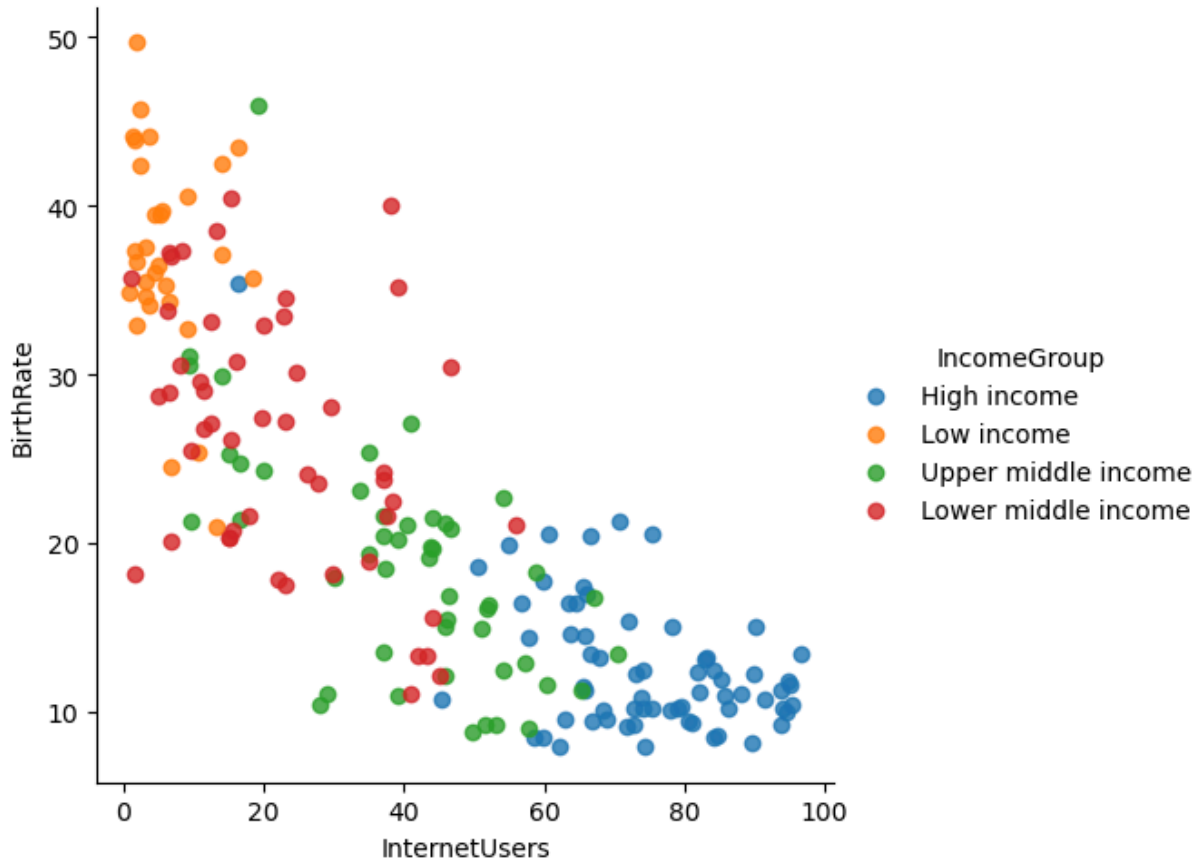

In [80]:
```
vis5=sns.lmplot(data=df,x="InternetUsers",y='BirthRate',fit_reg=True,hue='IncomeGro
```

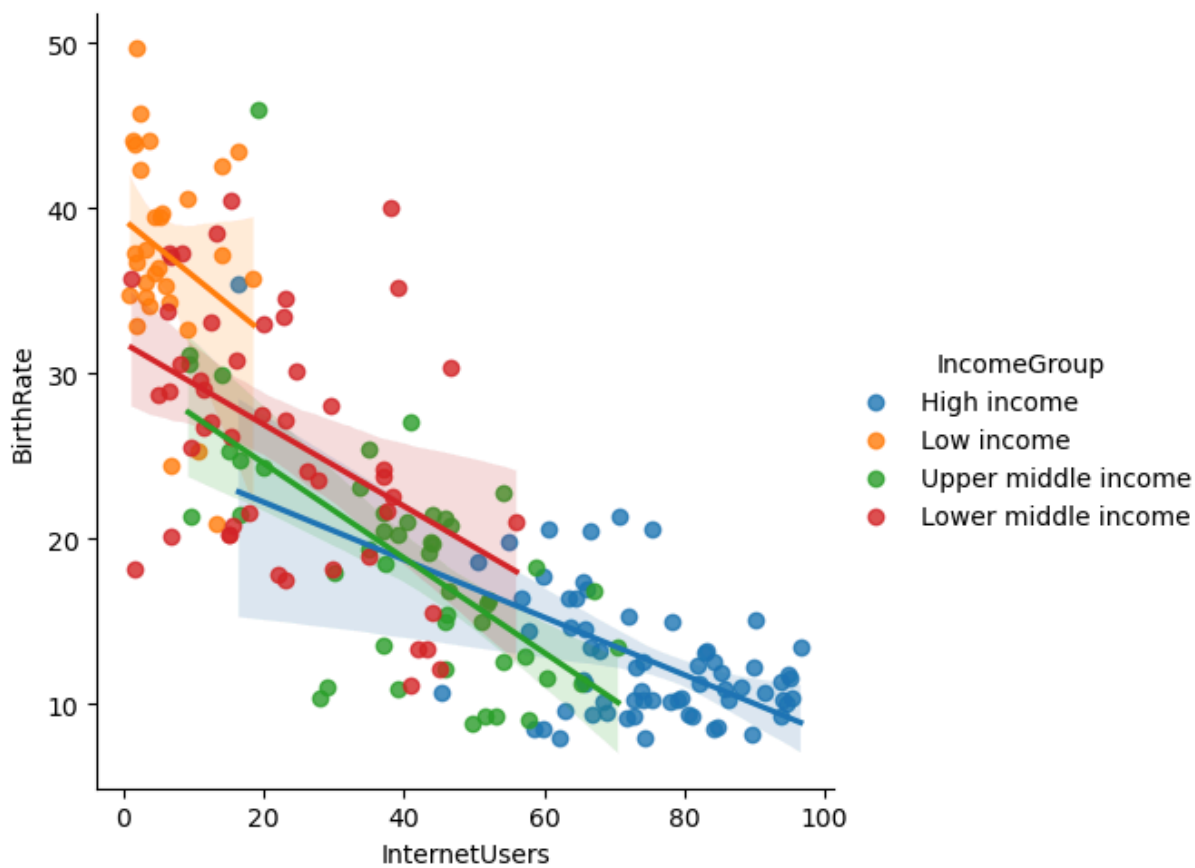

In [1]:
```python
# Advance Python
if True:
    print("Data Science") # By default indentation is four space
```

```
Data Science
```

In [2]:
```python
# Advance Python
if True:
print("Data Science")
```

```
  Cell In[2], line 3
    print("Data Science")
    ^
IndentationError: expected an indented block after 'if' statement on line 2
```

In [3]:
```python
# Advance Python
if True:
 print("Data Science")
```

```
Data Science
```

In [4]:
```python
# Advance Python
if True:
 print("Data Science")
     print("Bye for now")
```

```
  Cell In[4], line 4
    print("Bye for now")
    ^
IndentationError: unexpected indent
```

In [5]:
```python
# Advance Python
if True:
 print("Data Science")
print("Bye for now")
```

```
Data Science
Bye for now
```

In [6]:
```python
# Advance Python
if True:
    print("Data Science")
else:
    print("Bye for now")
```

```
Data Science
```

In [7]:
```python
# Advance Python check even or odd number
x=4
r= x%2
if r==0:
    print(" Even")
else:
    print("Odd")
```

```
 Even
```

In [8]:
```
# Advance Python check even or odd number
x=5
r= x%2
if r==0:
    print(" Even")
else:
    print("Odd")
```

```
Odd
```

In [9]:
```
# Advance Python check even or odd number
# Do not right multiple if'
x=6
r= x%2
if r==0:
    print(" Even")
if r==1:
    print("Odd")
```

```
Even
```

In [ ]: